

# SCHEDULE "A"

**PROPOSED SUBDIVISION**

**RICHARD DOUGAN**

LOT 1, DISTRICT LOT 18,  
WELLINGTON DISTRICT,  
PLAN 20965

ADDRESS : 3366 OPAL ROAD,  
NANAIMO, B.C.

PROJECT SURVEYOR : D.W. HOLME

DRAWN BY : DAW    DATE : Dec. 17/18

OUR FILE : 89378    REVISION :

**JEA** J.E. ANDERSON & ASSOCIATES  
SURVEYORS - ENGINEERS

1A - 3411 SHENTON ROAD, NANAIMO, B.C. V9T 2H1  
TEL: 250-758-4631 FAX: 250-758-4660  
E-MAIL: nanaimo@jeanderson.com  
NANAIMO - VICTORIA - PARKSVILLE - CAMPBELL RIVER

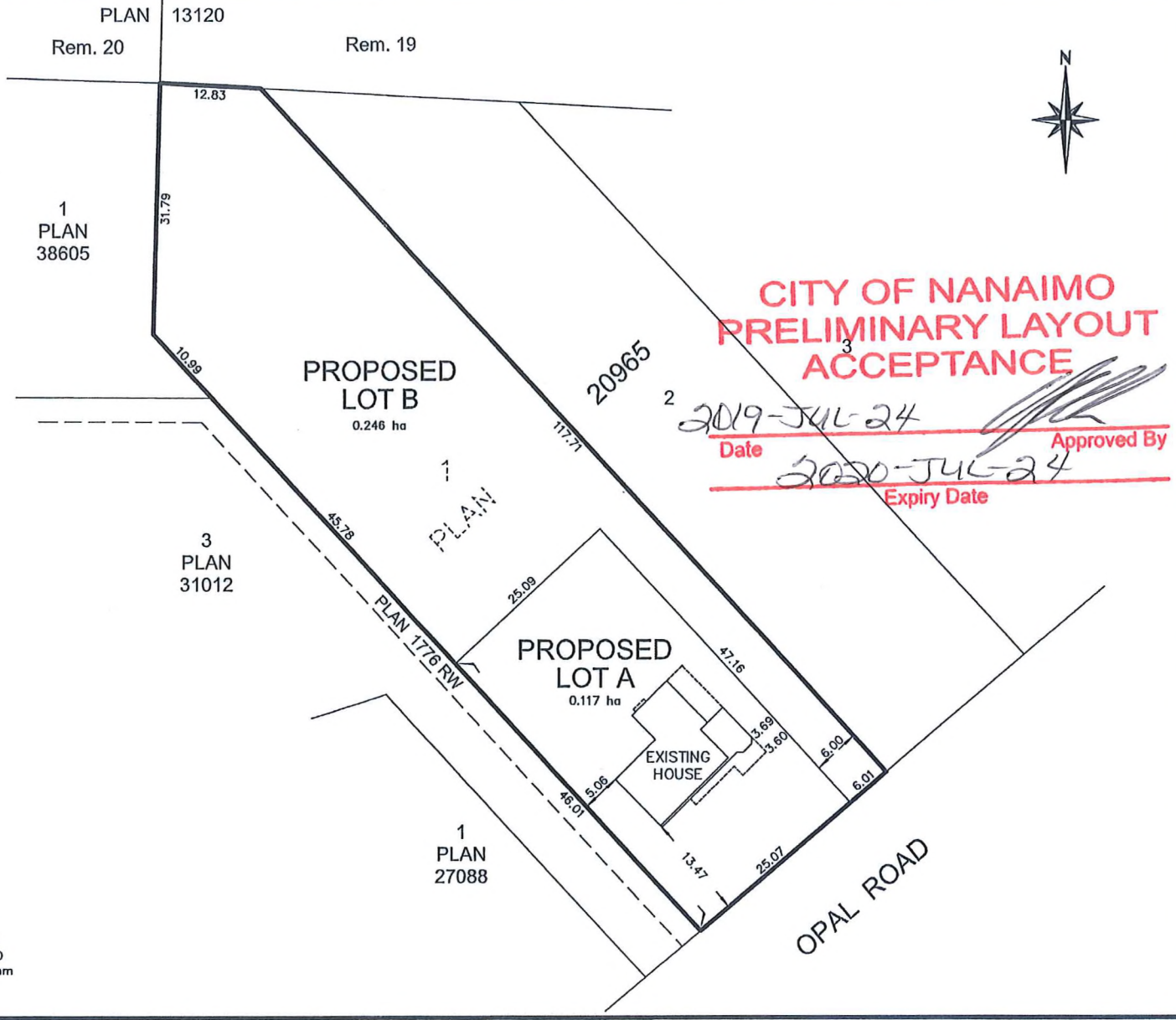

**LEGEND**

ALL DIMENSIONS ARE IN METRES

SUBJECT TO CHARGES SHOWN ON TITLE NO. S39312 (P.I.D. 003-457-419)

DIMENSIONS ARE DERIVED FROM LAND TITLE OFFICE RECORDS

THIS PLAN HAS BEEN PREPARED IN ACCORDANCE WITH THE PROFESSIONAL REFERENCE MANUAL

**RECEIVED**

JAN 04 2019  
SUBD 1341  
CITY OF NANAIMO  
SUBDIVISION

